Die Nachtigall

canon

KV 562a

Wolfgang A. Mozart (1756-1791)

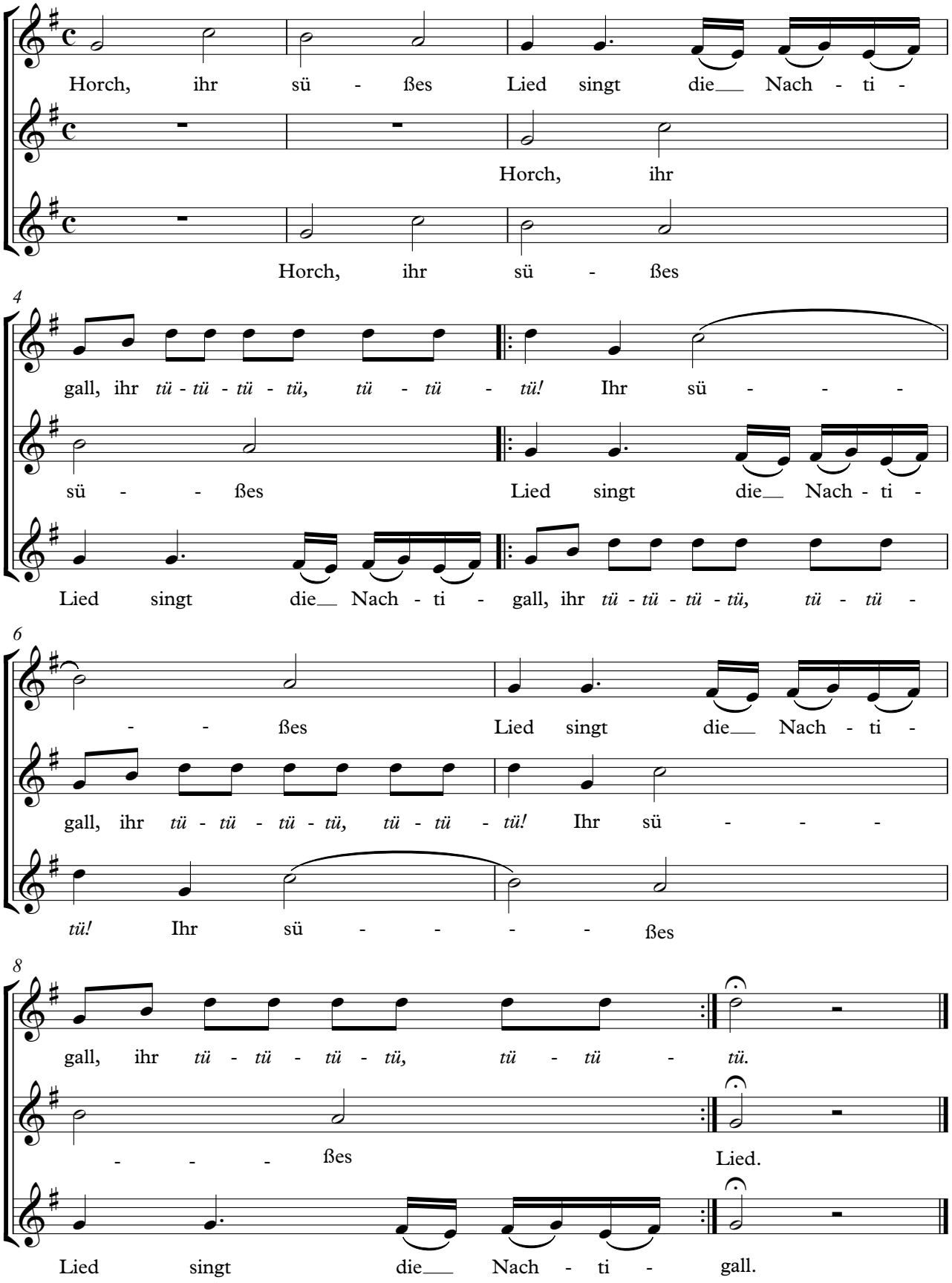

gedownload van www.vrijeschoolliederen.nl, het verzamelde liedrepertoire van vrijescholen in Nederland